

# Estampas

Música para empezar a tocar guitarra

Fernando Schulmeier (2003)

## Sencillo 1

## Sencillo 2

## Arpeggios 1

### Terceras

### Saltos Dodecafónicos

*Serie Dodecafónica  
original (o) de Saltos  
Dodecafónicos*

**R (o)**

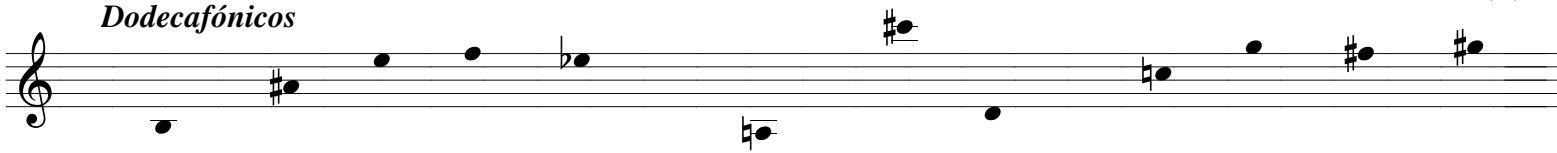

(o)

*Antes, durante y después del estudio de Saltos  
Dodecafónicos se puede improvisar y crear melodías  
y armonías con la serie, su inversión y retrogradados.*

*Invertida (i)*

**R (i)**

(i)

**Arpeggios 2**

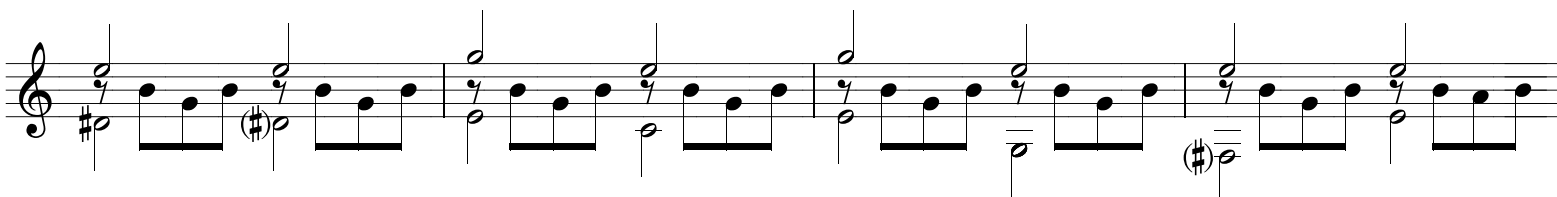
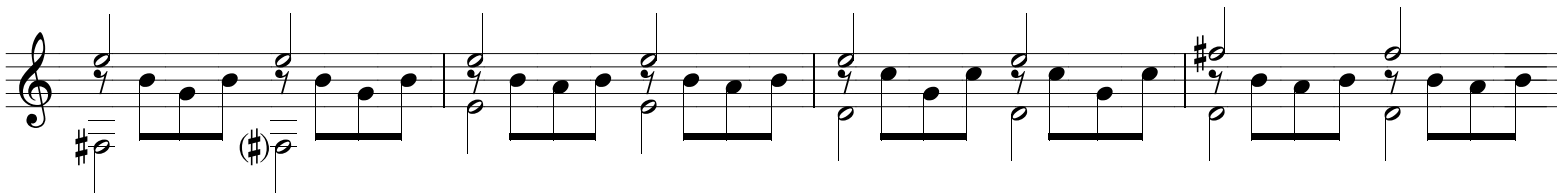
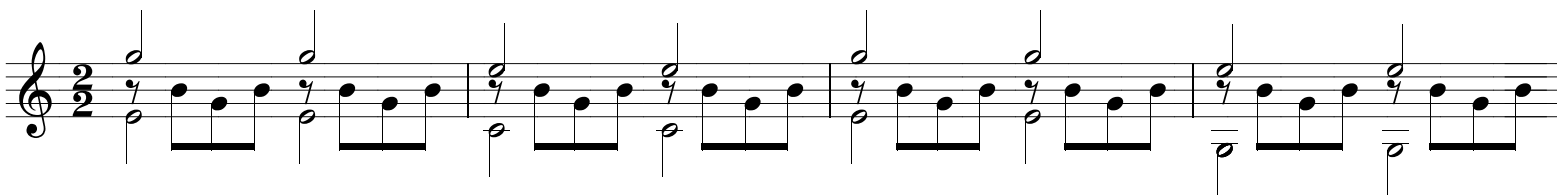

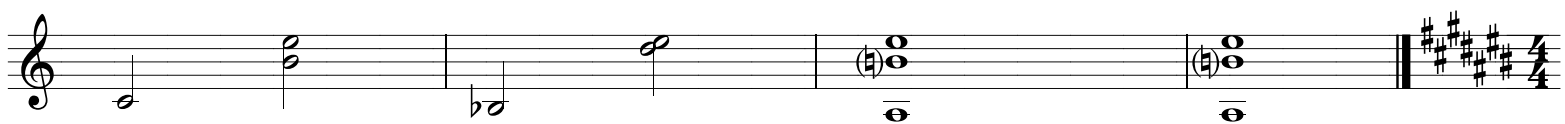
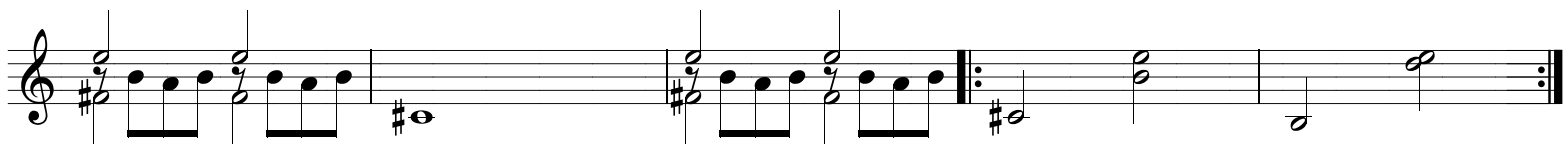

Fácil 2-variante A Todo o Nada

## Espanya

El estudiante podrá improvisar, paralelamente con la escala , antes, durante o después del estudio de Espanya, a fin de manejar mejor el elemento fundamental de esta Estampa.

Tambien podrá hacerlo mientras otro estudiante interprete Espanya creando una segunda guitarra.

# Remifa

# Arpeggios 3

# Hirajoshi
